

ELEVATION

B/19999/59/95  
 Planning Permit No. \_\_\_\_\_  
**APPROVED**  
 SUBJECT TO THE CONDITIONS IN  
 THIS OFFICE LETTER.  
 No. B/120244/95 Date: 11-95  
 FOR MEMBER SECRETARY  
 MADRAS METROPOLITAN  
 DEVELOPMENT AUTHORITY  
 MADRAS - 600 008

17/11/95  
 20/11/95

20/11/95

SECTION ON AB

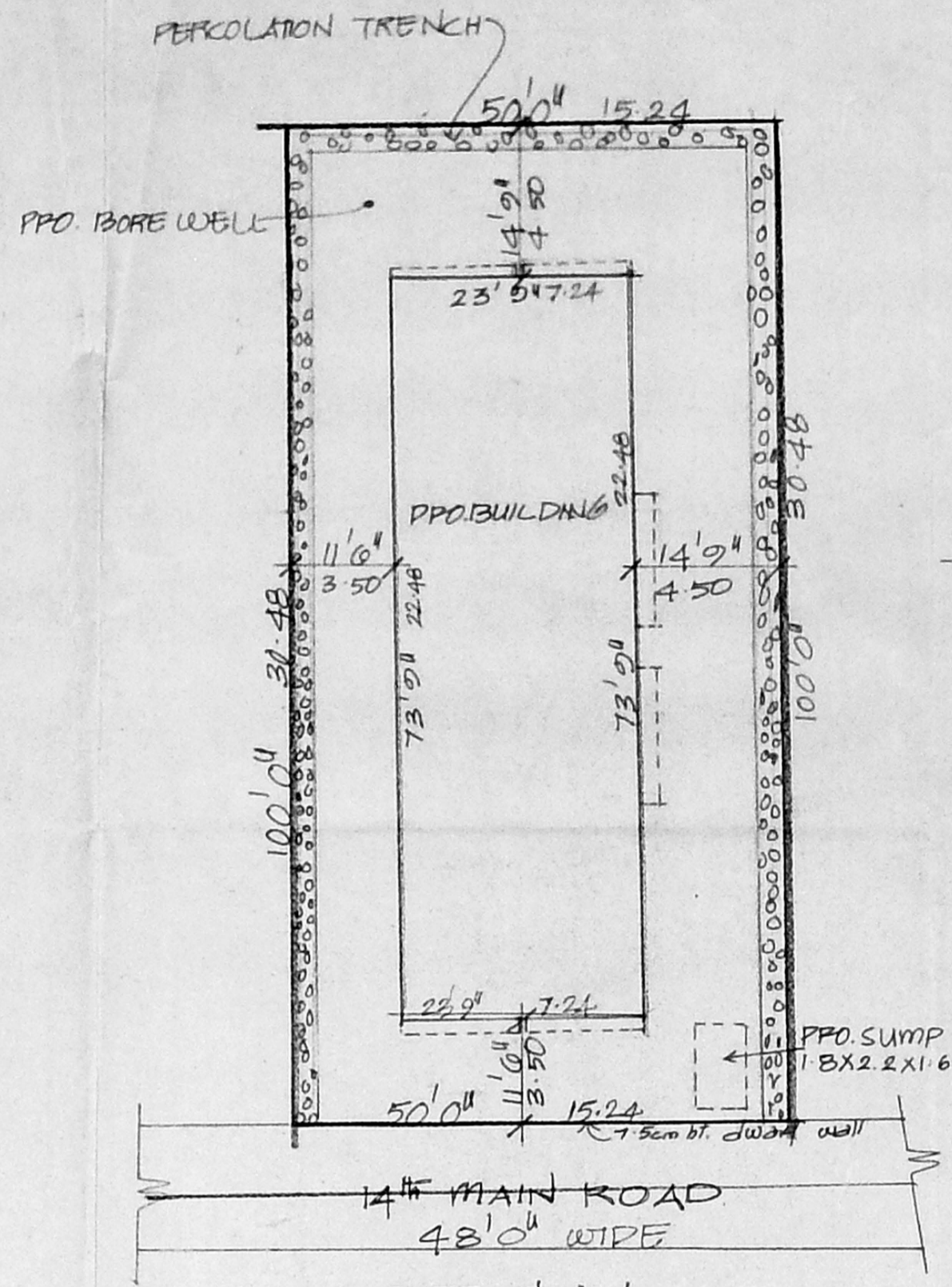

SITE PLAN  
 SCALE 1" TO 16'0"

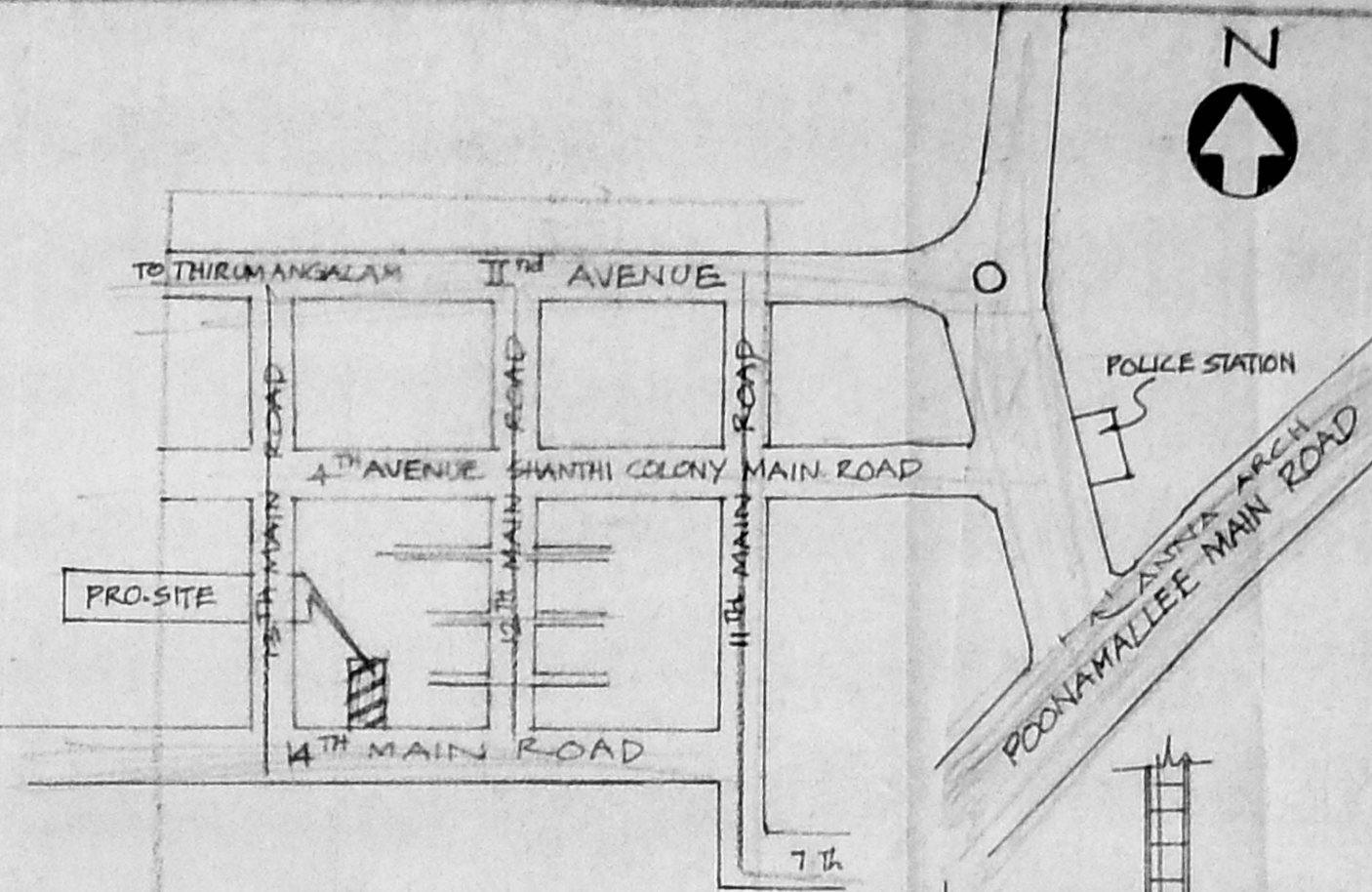

KEY PLAN  
 NOT TO SCALE

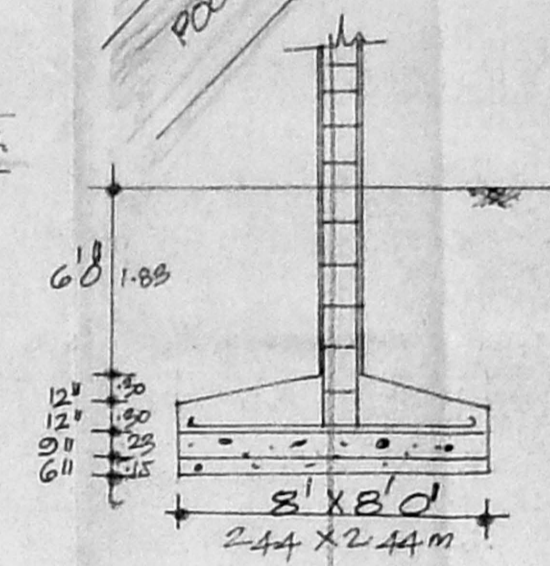

FOUNDATION DETAIL

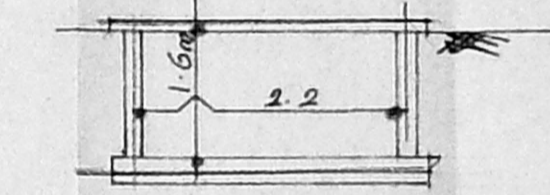

SUMP DETAIL

JOINERIES

D	DOOR	3'6" X 7'0"
D1	.	3'0" X 7'0"
D2	.	2'6" X 7'0"
W	WINDOW	5'0" X 4'6"
W1	.	3'0" X 4'6"
V	VENTILATOR	3'0" X 2'0"

SPECIFICATION  
 SAND FILLING IN FOUNDATION  
 RCC 1:4:8 IN FOUNDATION  
 BRICK WORK IN CM 1:3:5  
 RCC WORK IN 1:2:4  
 PLASTERING IN CM 1:4

AREA DETAIL

	SFT	m <sup>2</sup>
TOTAL EXTENT OF SITE	5000	464.50
GROUND FLOOR	1752	162.76
FIRST FLOOR	1914	177.81
SECOND FLOOR	1914	177.81
THIRD FLOOR	1914	177.81
COV: 39% FSI: 1.40 TOTAL		696.10

COLOUR INDEX  
 ROADS \_\_\_\_\_  
 BOUNDARY \_\_\_\_\_  
 PROPOSAL \_\_\_\_\_

SCALE 1" TO 8'0"  
 PLAN SHOWING THE PRO.  
 RESIDENTIAL BUILDING  
 IN S.No. 108/PT OF  
 NADUVAKKARAI VILLAGE, AT  
 PLOT No. 2909, 14<sup>th</sup> MAIN  
 ROAD, ANNA NAGAR.

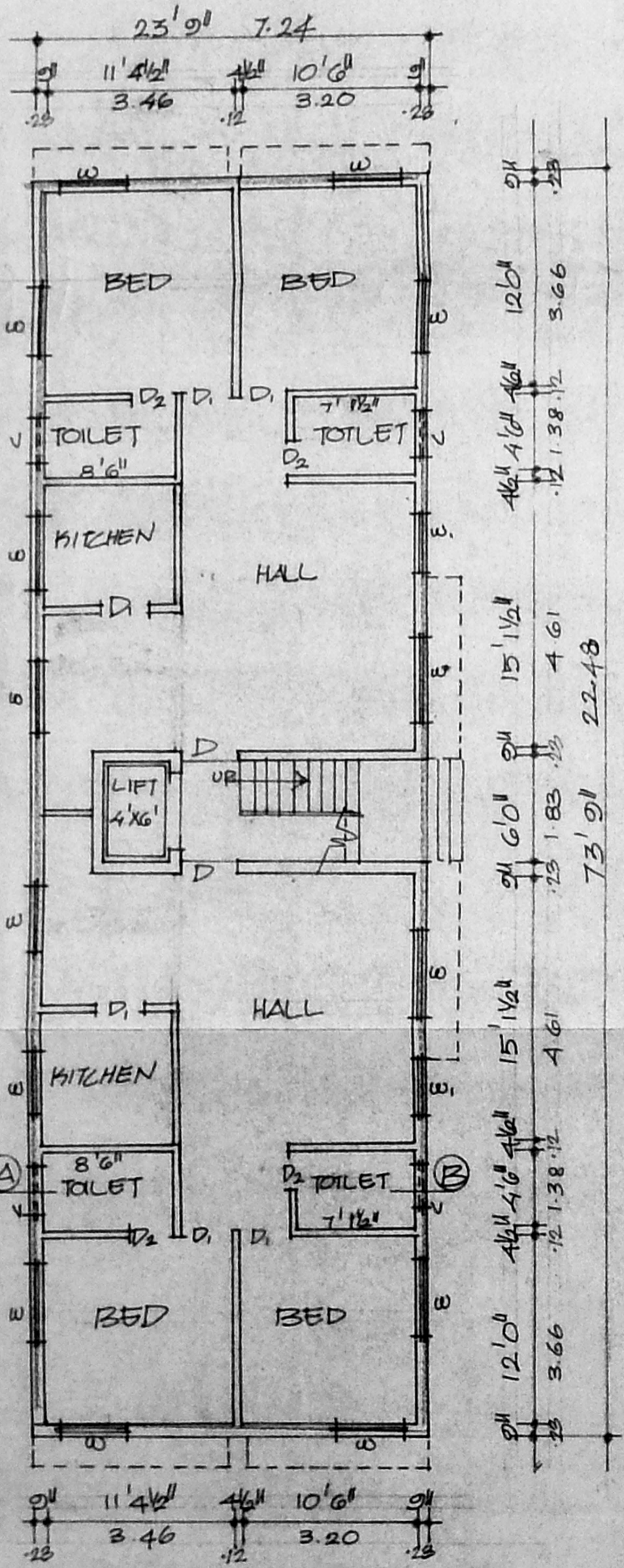

GROUND FLOOR PLAN

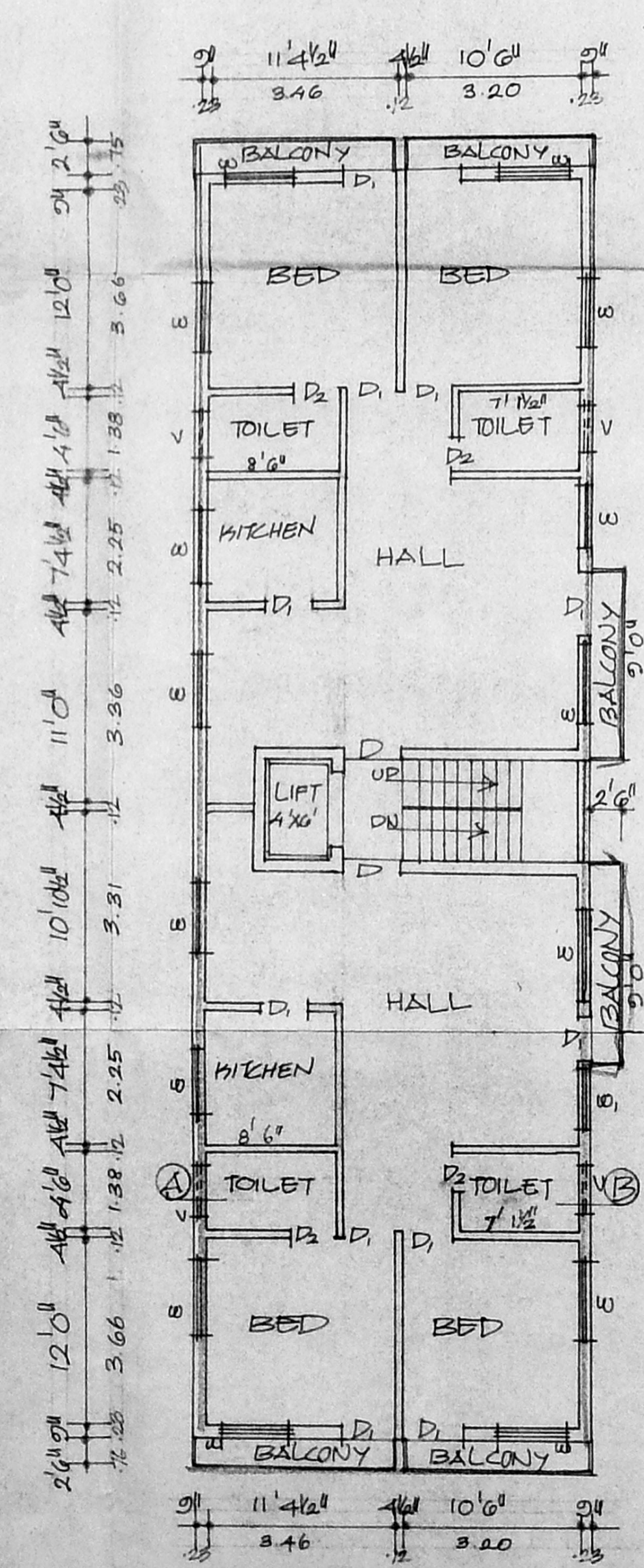

FIRST & THIRD FLOOR PLAN

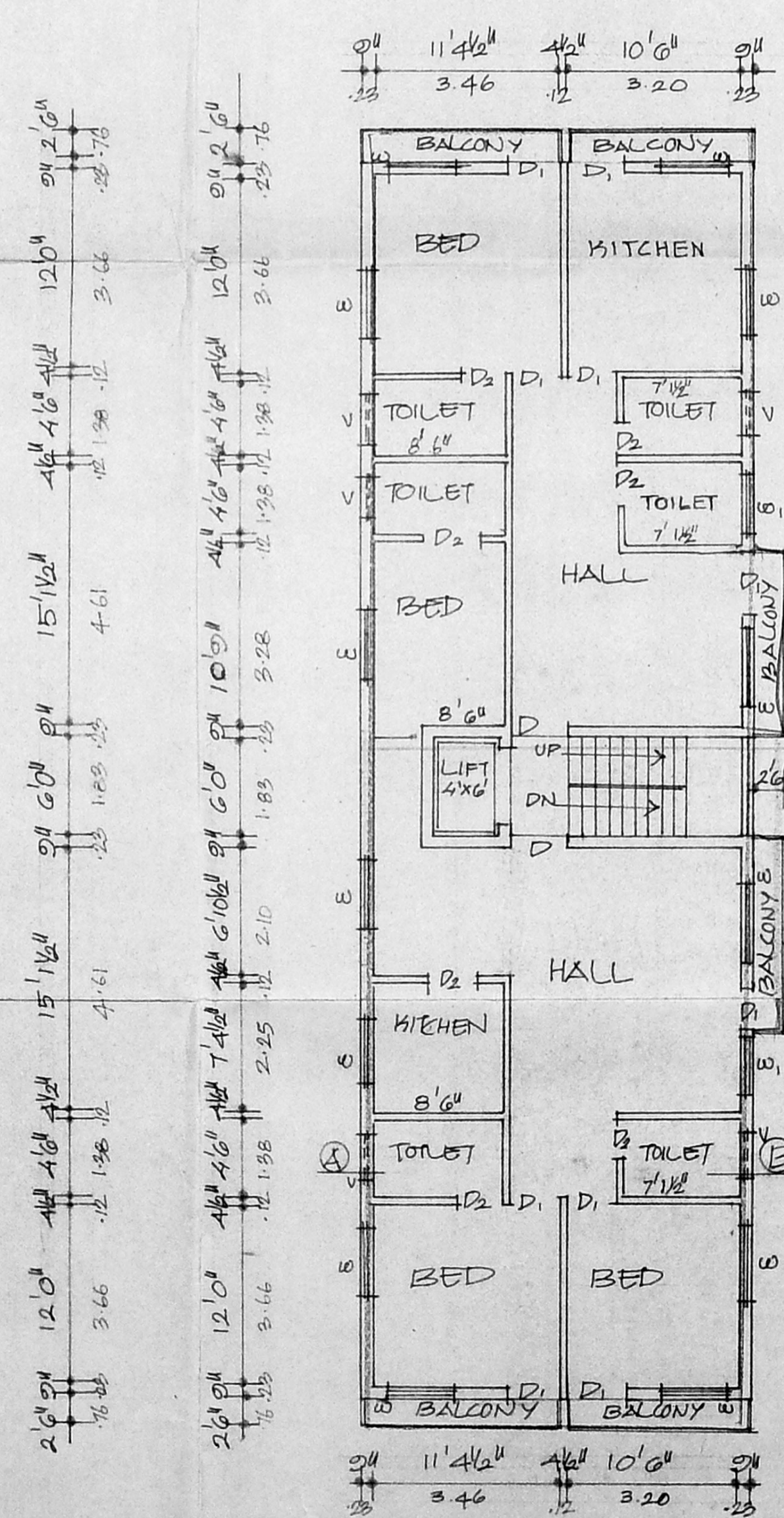

SECOND FLOOR PLAN

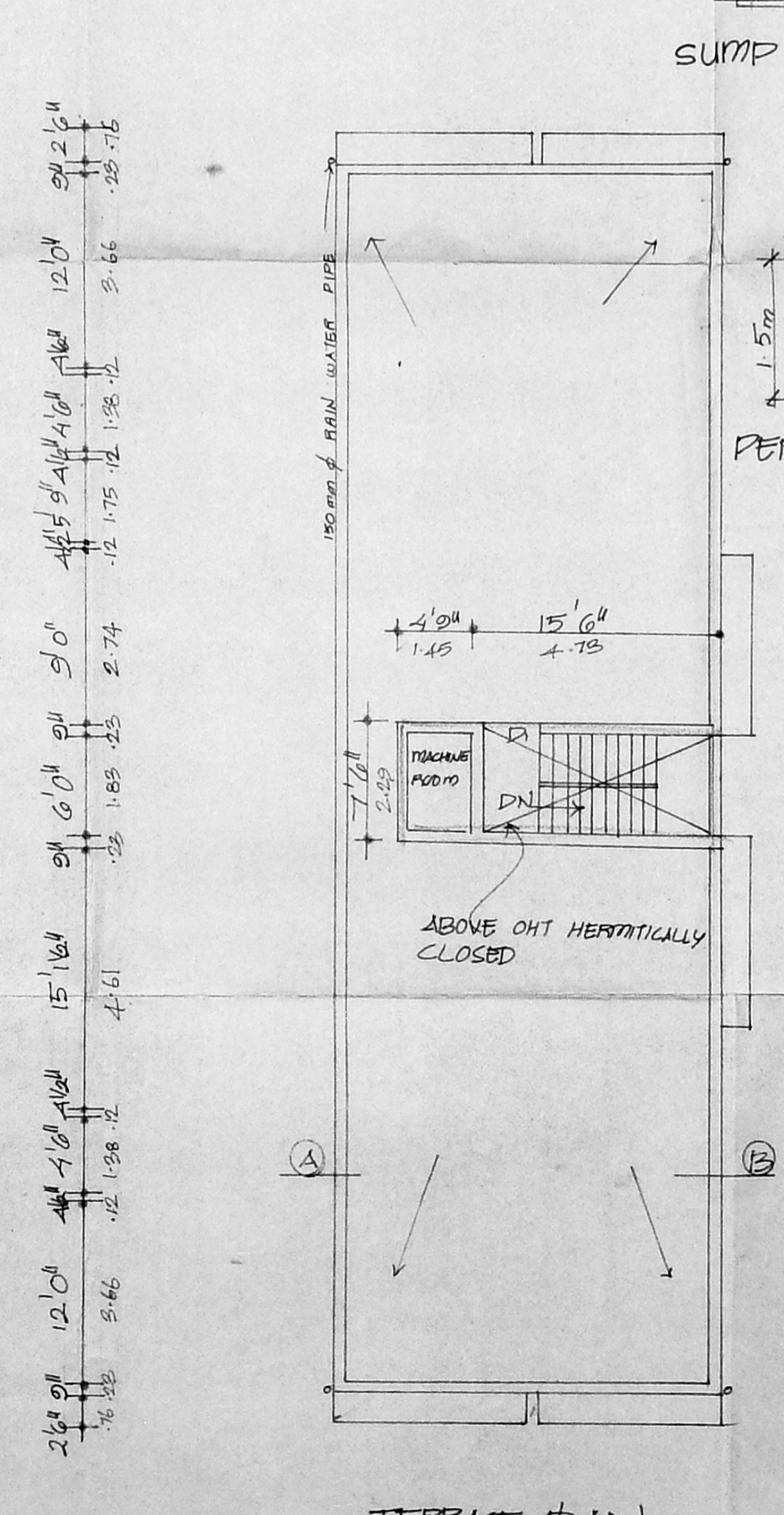

TERRACE PLAN

[S. Venkatesan]

OWNER'S SIGNATURE

*T. G. Krishnamurthy Rao*  
 T. G. KRISHNAMURTHY RAO  
 CIVIL ENGINEER  
 CLASS I LICENSED SURVEYOR NO. 370  
 CORPORATION OF MADRAS  
 C-10, SANTHI AVENUE  
 11/2 LAKEVIEW ROAD, MADRAS 600082  
 LICENSED SURVEYOR